

# WHEELCHAIR BUNGALOW PLOT 1

SCALE 1:100

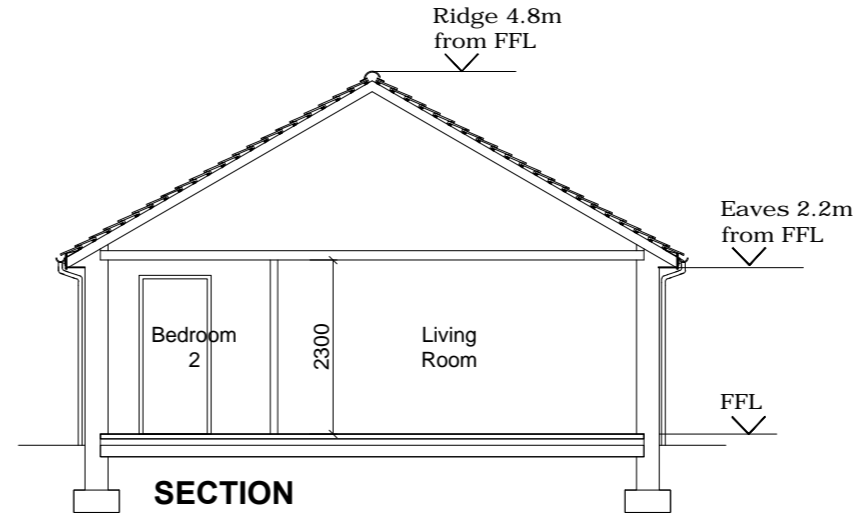
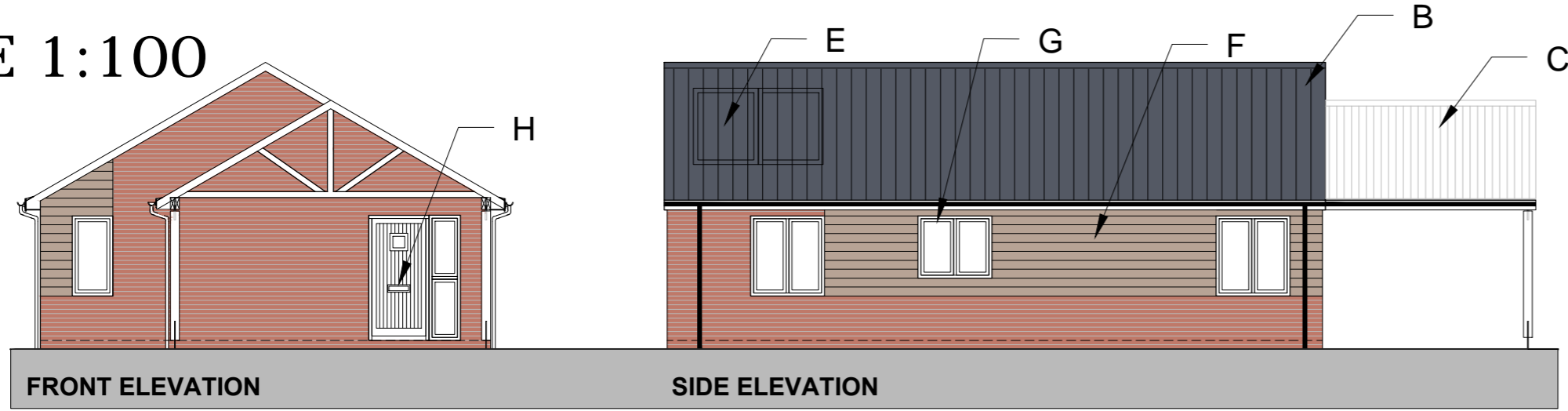

HOUSES ARE DESIGNED TO HAVE LOWERED EAVES REDUCING THEIR OVERALL IMPACT ON THE NEIGHBOURING PROPERTIES. BATHROOM AND LANDINGS TO HAVE VELUX ROOFLIGHTS, DORMER TO FRONT IF AGREED WITH PLANNING DEPT.

Materials Key:

- A - Brick. colour TBC
- B - Concrete interlocking roof tile. Colour TBC
- C - Polycarbonate roof covering.
- D - Single ply membrane roof covering.
- E - PV or Solar Hot water panels. (Depending on CSH & SAP assessment)
- F - Weatherboard. Colour TBC
- G - White Upvc windows
- H - Steel doors. Colour TBC
- I - Upvc fascias with black rainwater goods.
- J - Roof lights

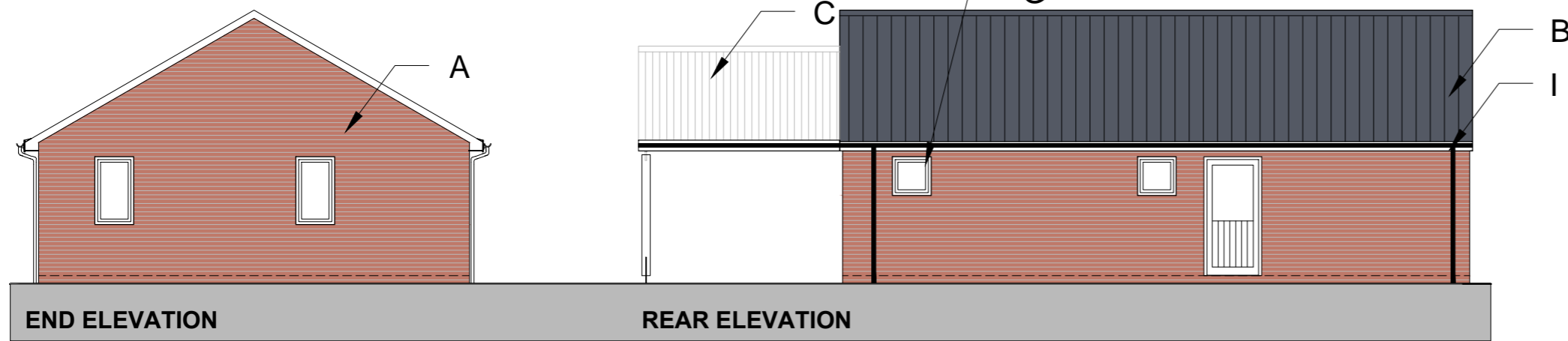

# HOUSES PLOTS 2 - 6

SCALE 1:100

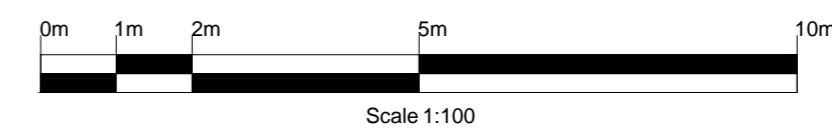
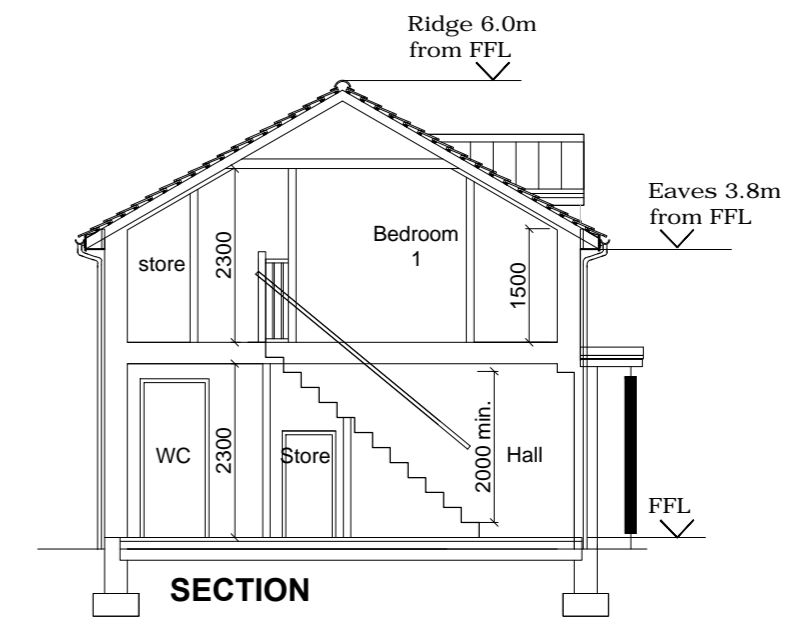

Revision / Date / Notes				
<b>Pelham Architects</b>				
Architecture		Procurement		Sustainability
12-14 Pelham Road, Sherwood Rise, Nottingham NG5 1AP Tel: 0800 013 855 Fax: 0115 910 4445 Email: info@pelhamarchitects.co.uk				
STAGE	FEASIBILITY	PLANNING	CONSTRUCTION	AS BUILT
PROJECT				
<b>RUTLAND ROAD GEDLING</b>				
DRAWING TITLE				
<b>ELEVATIONS &amp; SECTIONS</b>				
DRAWING NUMBER				
<b>2175/P 201</b>				
SCALE	1:100 @ A2			DATE
				<b>20/09/13</b>
DRAWN BY	DWP			CHECKED BY
				<b>SH</b>
CAD REFERENCE				
<b>V:\002175\3. PLANNING</b>				
Do not scale this drawing. All dimensions must be checked and verified on site. This drawing is copyright and must not be used for any purpose other than that for which it is issued, without the consent of Pelham Architects.				