

CAD Reference :

Revisions

Rev Date Drawn Checked
1 18.07.07 NNM
FIRST ISSUE

2 19/10/07 HD
REVISED TO MATCH ELEVATIONS

3 18.03.08 NNM
REVISED FOLLOWING CLIENT
COMMENT

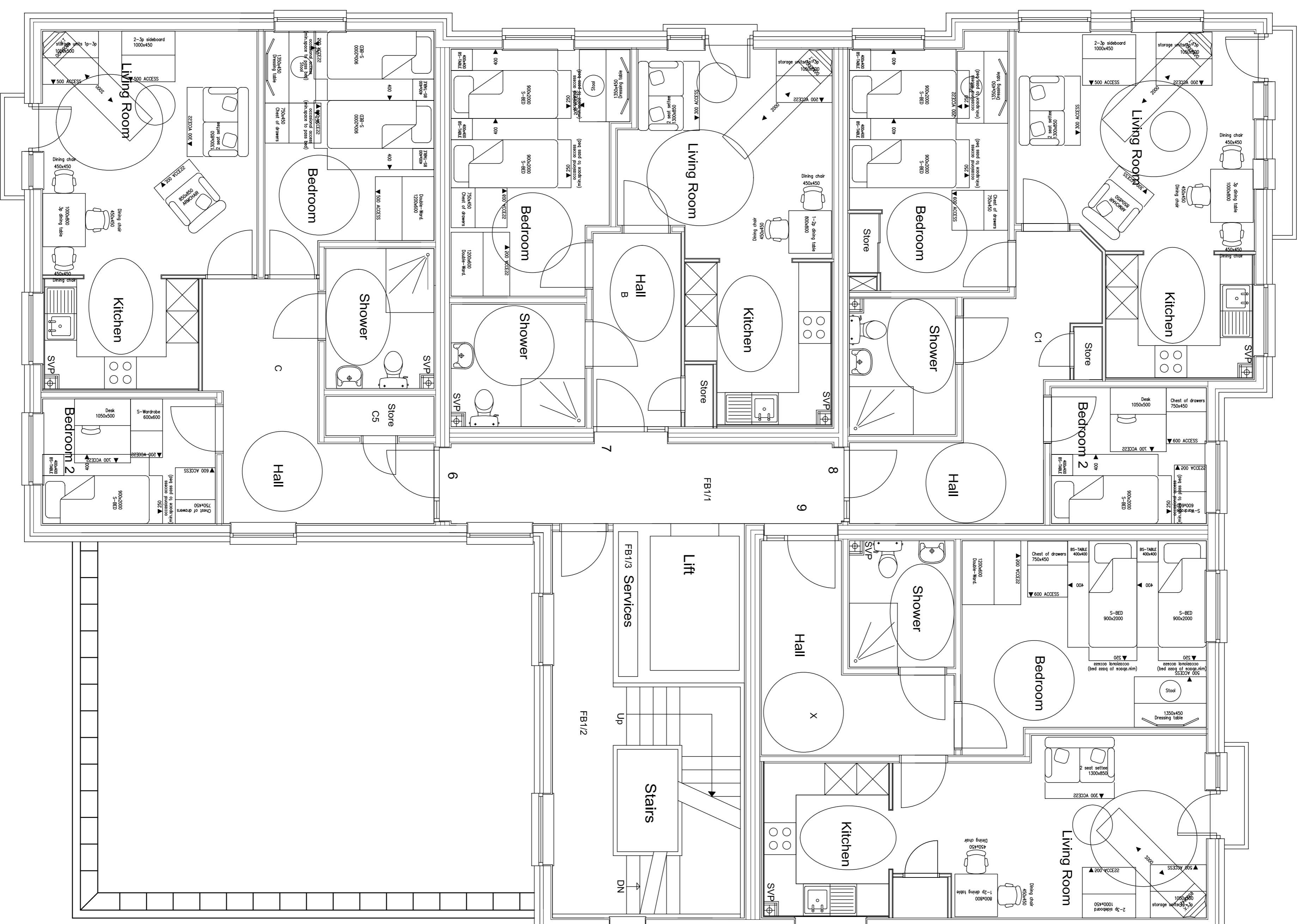

Project :

MILTON VILLAGE
PORTSMOUTH

Drawing Title :
BUILDING 1
FIRST FLOOR
LAYOUT



Scale : 1:50

Drg No. : P103/402

Rev 3