

Key Plan
1 : 1000

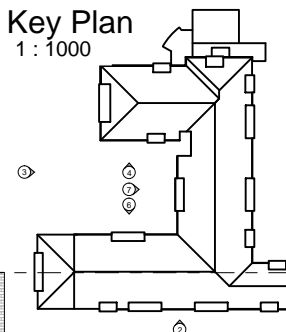

NOTES:
The copyright © of this drawing is vested in the Architect and must not be copied or reproduced without consent.
All Contractors must visit the site and be responsible for taking and checking dimensions relative to their work. Sutton and Wilkinson Chartered Architects to be advised of any variation between drawings and site conditions.
DO NOT SCALE OFF THIS DRAWING... IF IN DOUBT ASK

Material Schedule

- 1 Kalzip Standing Seam
- 2 Russell Lothian Slate Grey Roof Tiles.
- 3 Ibstock Hollington Blend Facing Brickwork.
- 4 15mm finished Through Colour Render system - Colour Silver Pearl.
- 5 Grey Brown Marley Cedral Weather Boarding.
- 6 Composite Double Glazed Windows and Doors - grey
- 7 Glazed Balcony with Laminated Glass Infill Panels.
- 8 Ocean Blue James Hardie Weather Boarding to Function Room.
- 9 UPVC deepflow gutters with square downpipes - colour grey
- 10 Powder coated aluminium curtain walling system - colour grey
- 11 'Cant' stretched brickwork detail under all window cills set within facework.
- 12 Juliette Balcony, with laminated glass infill panels
- 13 AOV requirement
- 14 PC Bresolei
- 15 Glazed external canopy powder coated aluminium, colour TBC
- 16 Kitchen extract flue powder coated colour TBC
- 17 Colour coded ventilation louvres to match adjacent wall finish

Biodiversity Enhancements Key:

- BB 01 Hubbar Bat Box.
 - BB 02 Redback Brick Bat enclosed bat box.
- All operable lights to be confirmed.

CONSTRUCTION

REVISION:	AMENDMENT:	DATE:
D	DRAWING UPDATED TO CONSTRUCTION STATUS	06.05.15
C	Window extract fan positioned on elevations	30.01.15
B	GENERAL DRAWING UPDATE - PLANNING DISCHARGE OF CONDITIONS - ISSUE	20.11.14
A	GENERAL DRAWING UPDATE	17.10.14

PROJECT:
Redevelopment of Homestead & May Place
Brampton Road
Newcastle Under Lyme
Staffordshire

CLIENT:
Wrekin Housing Trust

TITLE:
PROPOSED NORTH & SOUTH ELEVATIONS

SUTTON AND WILKINSON
CHARTERED ARCHITECTS

Victoria House, 13 New Penkridge Road,
Cannock, Staffs, WS11 1HW
Telephone: 01543 466441
Facsimile: 01543 462469
e-mail: office@suttonwilkinson.co.uk

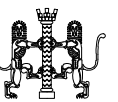

SCALE:	DRAWN:	DATE:	SIZE:
AS INDICATED	GMB	Sept '14	A1
DRAWING NUMBER:			REVISION:
2259 - 200			D



1 NORTH ELEVATION
1 : 100

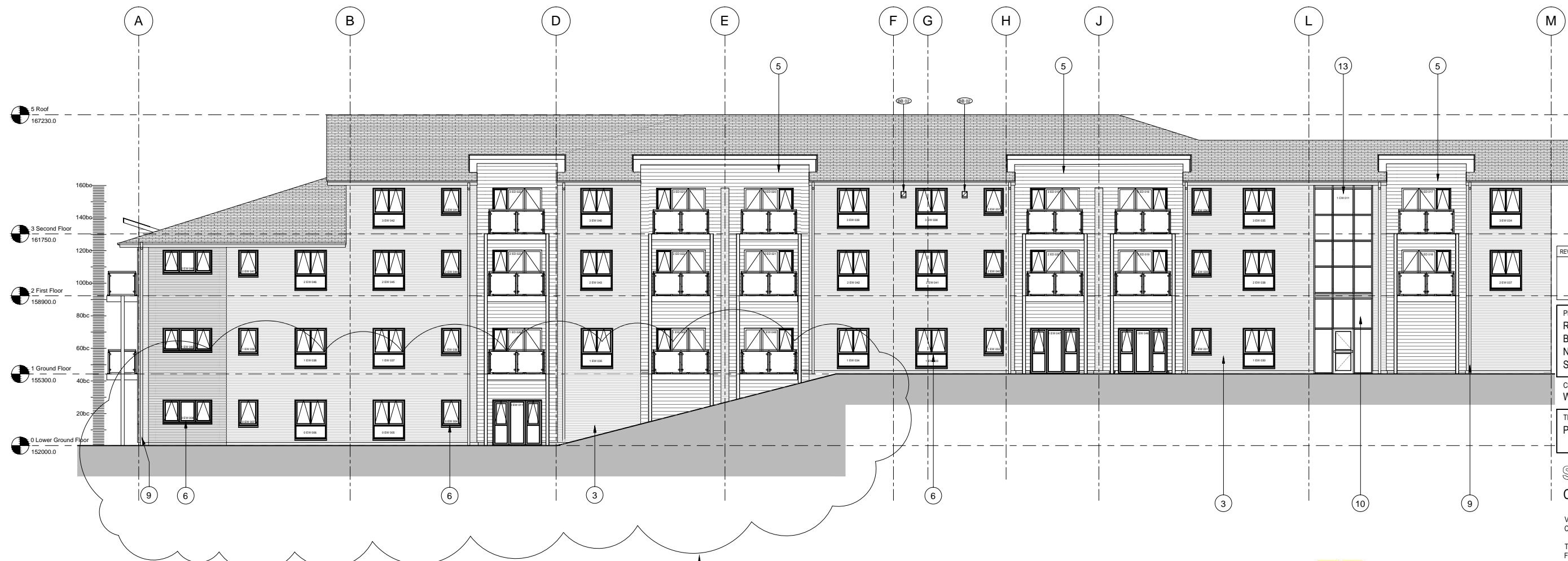

2 SOUTH ELEVATION
1 : 100

PROPOSED LEVELS IN ABEYANCE

