

GROUND FLOOR PLAN AS PROPOSED

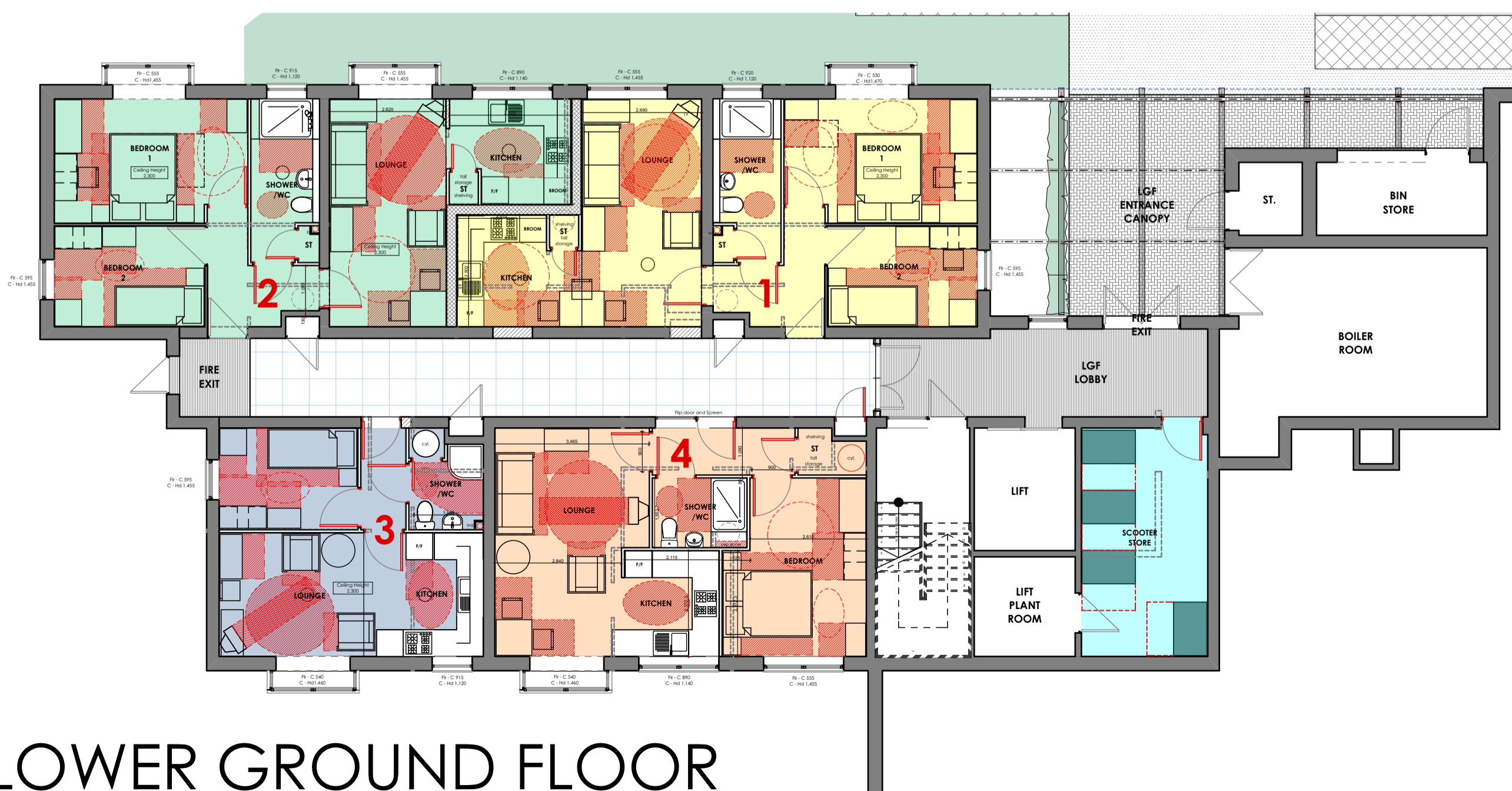

LOWER GROUND FLOOR PLAN AS PROPOSED



Key to Areas

- 2 Bedroom, 3 Person Units
- 1 Bedroom, 1 Person Units
- 1 Bedroom, 2 Person Units
- Modified Communal Areas

Rev. A 05/03/14 Flat layouts revised following client sign off and nominal revisions to communal areas

Revision: Date: Details:

wood | goldstraw | yorath
 ARCHITECTS QUANTITY SURVEYORS CDM CO-ORDINATORS

Churchill House, Regent Road, Stoke on Trent, ST1 3RH.
 Tel:01782 208000 Fax:01782 208712
 E-Mail: info@woodgoldstraw.co.uk

Drawing no. 3808-03-06 Scale: 1:100

Drawn: NS Revision:
 Date: 07/03/2014 - A
 Sheet Size: A1 SIZE

Client:
 Stoke on Trent City Council

Project:
 Woolridge Court, Smallthorne
 LGF/GF SKETCH PLANS

Copyright: Wood Goldstraw & Yorath.

Contractors are to check all dimensions on site and refer any discrepancies to the Architects immediately.
 Do not scale from this drawing.