

NOTE:

All works to be carried out in accordance with relevant British and European Standards and Codes of Practice. All products to be used in accordance with manufacturer's recommendations and applicable BBA certificates. Any conflicts to be notified to architect at earliest opportunity.

This drawing to be read in conjunction with all relevant Architect's and other Specialist's drawings, details and specifications.

Significant risks are not necessarily those that involve the greatest risks, but those, including health risks that are:
a) not likely to be obvious to a competent contractor or other designers;
b) unusual; or
c) likely to be difficult to manage effectively.

Significant Health and Safety Risks:

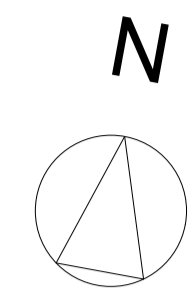
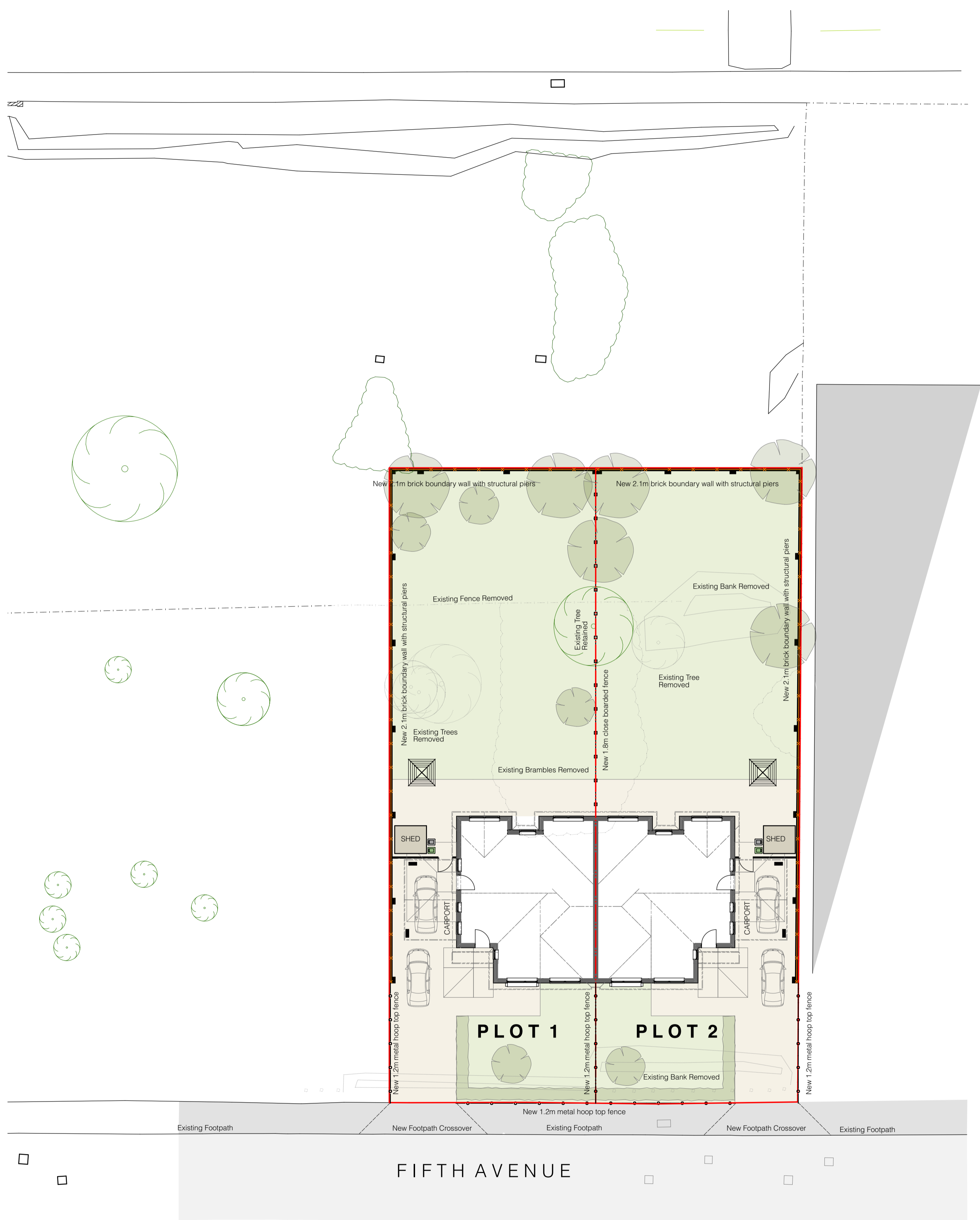

- Application boundary
- 1.2m metal hoop top fence
- 1.8m close boarded fence
- 2.1m brick boundary wall with structural piers, detailed design undertaken by contractor
- Planting
- Hardstanding
- Grassed lawn
- Trees / landscaping, shown indicatively
- Existing landscaping removed

Site Plan Proposed

1:200

Revisions

Client
Heantun Housing

Project
Wolverhampton Wheelchair Housing - Fifth Avenue

Drawing Title
Proposed Site Plan

Drawn: **AP** 24.08.2015

Checked: _____
Approved For Issue: _____

Drawing Format
A1 pdf ppt dwg

Drawing Scale
1:200

Drawing Status
PLANNING

DJD Architects
2 St Oswald's Road
Worcester, W11 1HZ
t: 01905 612864
f: 01905 610011
mail@djgroup.co.uk
www.djgroup.co.uk/architects/
DO NOT SCALE.
DIMENSIONS TO BE CHECKED ON SITE.
THIS DRAWING IS COPYRIGHT AND MAY NOT BE REPRODUCED WITHOUT WRITTEN CONSENT.

Drawing Number and Revision:
2013/K573/Z030 (-)