

NOTES:

1. DO NOT SCALE from the drawing
2. Further Dimensions required to be requested from Project technical team.
3. Report all discrepancies to JDDK project technical team IMMEDIATELY
4. Refer to the following ASSOCIATED DRAWINGS:-

.....

.....

.....

Revision Log	Rev	Initials	Date	Description

- **AUDIT OF 2 BEDROOM APARTMENT**
- Allows for installation of bath in lieu of shower in accordance with Wheelchair Design Guide
- Allows for 1100mmx1700mm transfer space (located adjacent to front entrance) in accordance with Wheelchair Design Guide
- Provides 1500x1500mm manoeuvring space clear of all fittings (within the bathroom) in line with Wheelchair Design Guide
- 300mm to leading edge of door in bed 1 in accordance with Lifetime Homes and Wheelchair Design Guide
- 1m access path to side of single bed in bed 2 in accordance with Wheelchair Design Guide
- 1m access to both sides and bottom of double bed in accordance with Wheelchair Design Guide
- Recess provided at apartment entrance to accentuate boundary between public space and private space

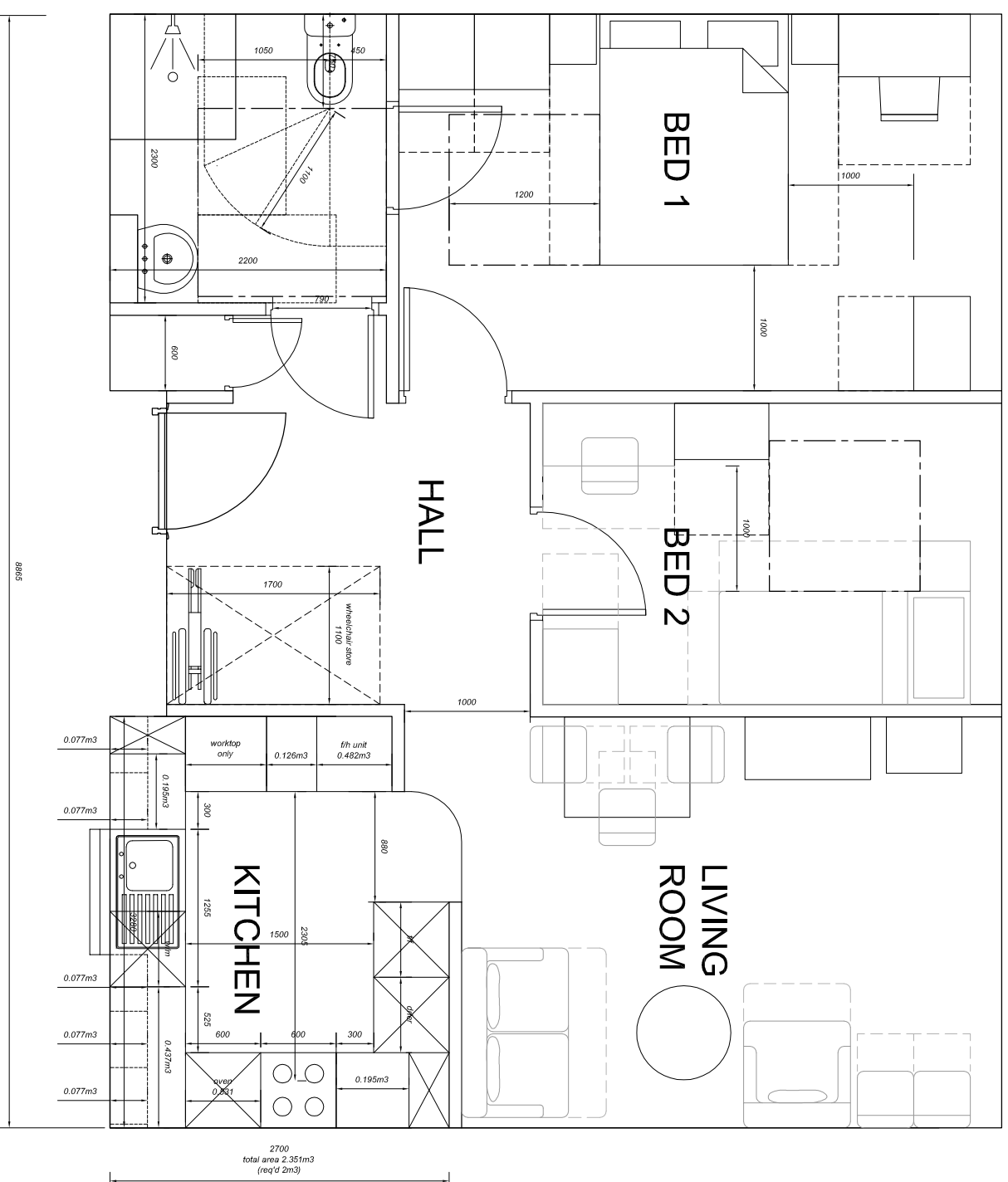

2 BED APARTMENT - AREA 62SQM

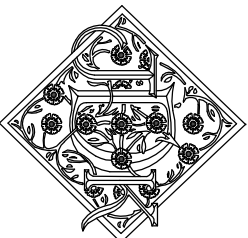
<p>Jane Darbyshire and David Kendall Limited Chartered Architects and Landscape Architects Millmount, Ponteland Road, Newcastle Upon Tyne, NE5 3AL Telephone +44 191 286 0811 Facsimile +44 191 286 3870 email millmount@jdkk.co.uk www.jdkk.co.uk</p>			
CLIENT	Cestria		
PROJECT TITLE	Extra Care		
TITLE	2 Bed Apartment		
MAIN CONTRACTOR			
QUANTITY SURVEYOR			
STRUCTURAL CONSULTANT			
OTHER			
DRAWING No.	20 01	Revision	
Job Ref	Type No.		
SCALE:-	1:50	PAPER SIZE:-	A3
DATE:-	04.12.12	CHECKED BY:-	MM
DRG STATUS:-			
PRELIMINARY			