

**SCHEDULE OF ACCOMMODATION  
EXTRA CARE HOUSING FOR THE ELDERLY**

GROUND FLOOR - 8 X 1 BED, 1 X 2 BED & Communal Areas  
 FIRST FLOOR - 13 X 1 BED, 1 X 2 BED & Communal Areas  
 SECOND FLOOR - 5 X 1 BED  
 TOTAL - 28 FLATS (26 X 1 BED, 2 X 2 BEDS)

**GROSS INTERNAL FLOOR AREA**

GROUND FLOOR - 1255 m<sup>2</sup>  
 FIRST FLOOR - 1195 m<sup>2</sup>  
 SECOND FLOOR - 425 m<sup>2</sup>

TOTAL - 2875 m<sup>2</sup>

TOTAL CAR PARKING SPACES 11 & 1 SERVICE BAY

SITE AREA 0.38Ha (0.9 acres)

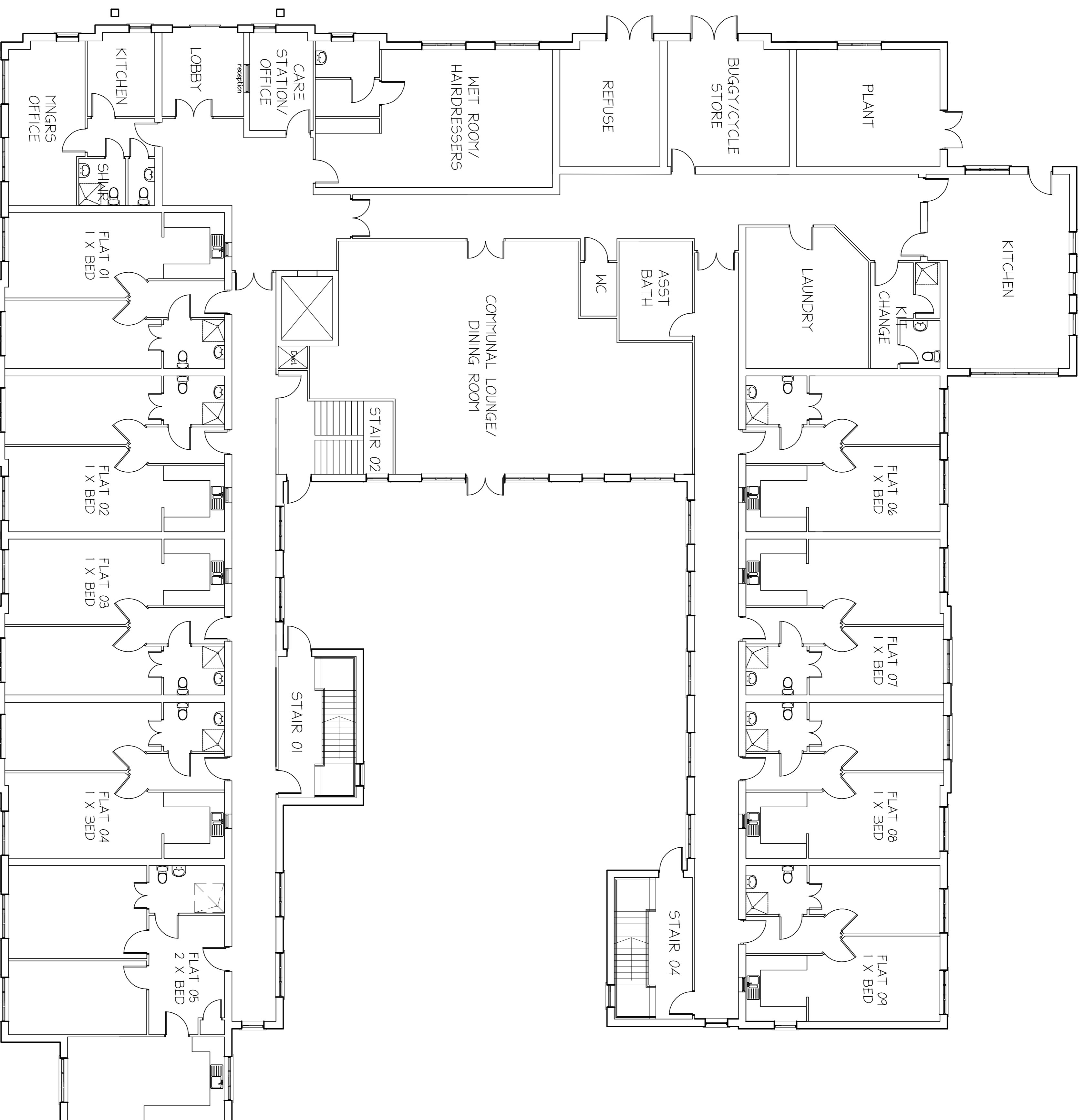

GROUND FLOOR PLAN



| Rev. | Revision                                       | Date     | Drawn | Checked |
|------|--|----------|-------|---------|
| B    | CHANGES TO INCORPORATE CRIME PREVENTION ADVISE | 15/12/04 | TH    |         |
| A    | PLANNING APPLICATION                           | 03/12/04 | TH    |         |

**Carliss & Adams Partnership**  
 Architects, Building Services, Quantity Surveyors,  
 Project Management, Planning Specialists  
 9 Progress Business Centre, White Parkway,  
 High Road, Strath, Buntingford, Cambs, CB11 3EQ  
 Tel: 01828 681131  
 Fax: 01828 683327  
 e-mail: info@carliss-adams.co.uk

Client: HOUSING SOLUTIONS GROUP  
 Project: THE ELMS REDEVELOPMENT  
 Location: VERWOOD ROAD, ATLESBURY  
 Title: GROUND FLOOR PLAN

|            |         |         |        |             |    |          |   |
|------------|---------|---------|--------|-------------|----|----------|---|
| Scale      | A1@:100 | Date    | NOV 04 | Drawn       | TH | Checked  |   |
| Client no. |         | Job no. | A-565  | Drawing no. | 22 | Revision | B |

For construction purposes dimensions shall not be scaled & figured dimensions must be verified on site before work commences. This drawing is copyright ©