

Do not scale this drawing
 Architects to be notified of any discrepancies
 Contractors must check all dimensions on site
 This drawing is copyright and is for the use on this project only
 This drawing is to be used solely for the information as filed
 For other information refer to the latest revision of any cross referenced drawing

Rev	Date	Description	Revised By	Checked By
X	12.07.07	Final Issue		SC
W	14.05.07	Direction of timber decking to balconies amended		MF
V	11.05.07	Direction of timber decking to balconies shown		MF
U	16.02.07	Recess formed to stores adjacent to lifts		MF
T	07.03.07	Note re: DDA compliant door handles to central area added.		MF
S	23.02.07	Internal bedroom doors to Units 6,7,17,18,22,23,33 & 34 opened into hall		MF
R	16.02.07	Flat entrance doors to Units 21,22,23,24,31,32,33,34 & 35 hung opposite side. Internal bedroom doors to Units 21,24,25,30,31,32, & 35 opened into hall		MF
Q	22.01.07	Internal partitions to central area changed to metal stud Door omitted from assisted bathroom		MF
P	29.11.06	Brise-Soleil to Unit 22 omitted		MF
N	14.11.06	Brise-Soleil's indicated		MF
M	31.08.06	Door Profile codes revised		SC
L	08.08.06	Curtain walling indicated & postal numbers amended		MF
K	02.08.06	Room Data Codes		PH
J	05.07.06	Postal Addresses and smoke extract duct sizes amended		MF
H	15.05.06	Svp's added.		DRA
G	10.05.06	Refuse/cleaners stores removed		MF
F	27.03.06	Door Numbers added to correspond with internal door profiles sheet.		SC
E	17.03.06	Plans coordinated with steel layouts		MF
D	10Feb.06	Plans Coordinated with timber frame sole plate layouts.		SC
C	10Feb.06	Issued for Construction Lift shaft dimensions amended. Some flat entrance door swings changed to accommodate door closer		SC

Status: **FINAL ISSUE**

Client: **YORKSHIRE HOUSING**

Project: **KETTLETHORPE EXTRA CARE SCHEME**

Title: **PROPOSED FIRST FLOOR PLAN**

Project No: **4417** Drawing: **C12**

Date: **OCT/2005** Revision: **X**

Scale: **1:100** Sheet size: **A1**

Drawn by: **MF** Checked by:

SMITH SMALLEY ARCHITECTS LTD
 CRAVEN LODGE
 VICTORIA AVENUE
 HARROGATE
 HG1 5PX
 TEL 01423 531100

Web: www.smithsmalley.co.uk
 Email: admin@smithsmalley.co.uk
 Fax: +44 (0)1423 531449

KETTLETHORPE EXTRA CARE 4417

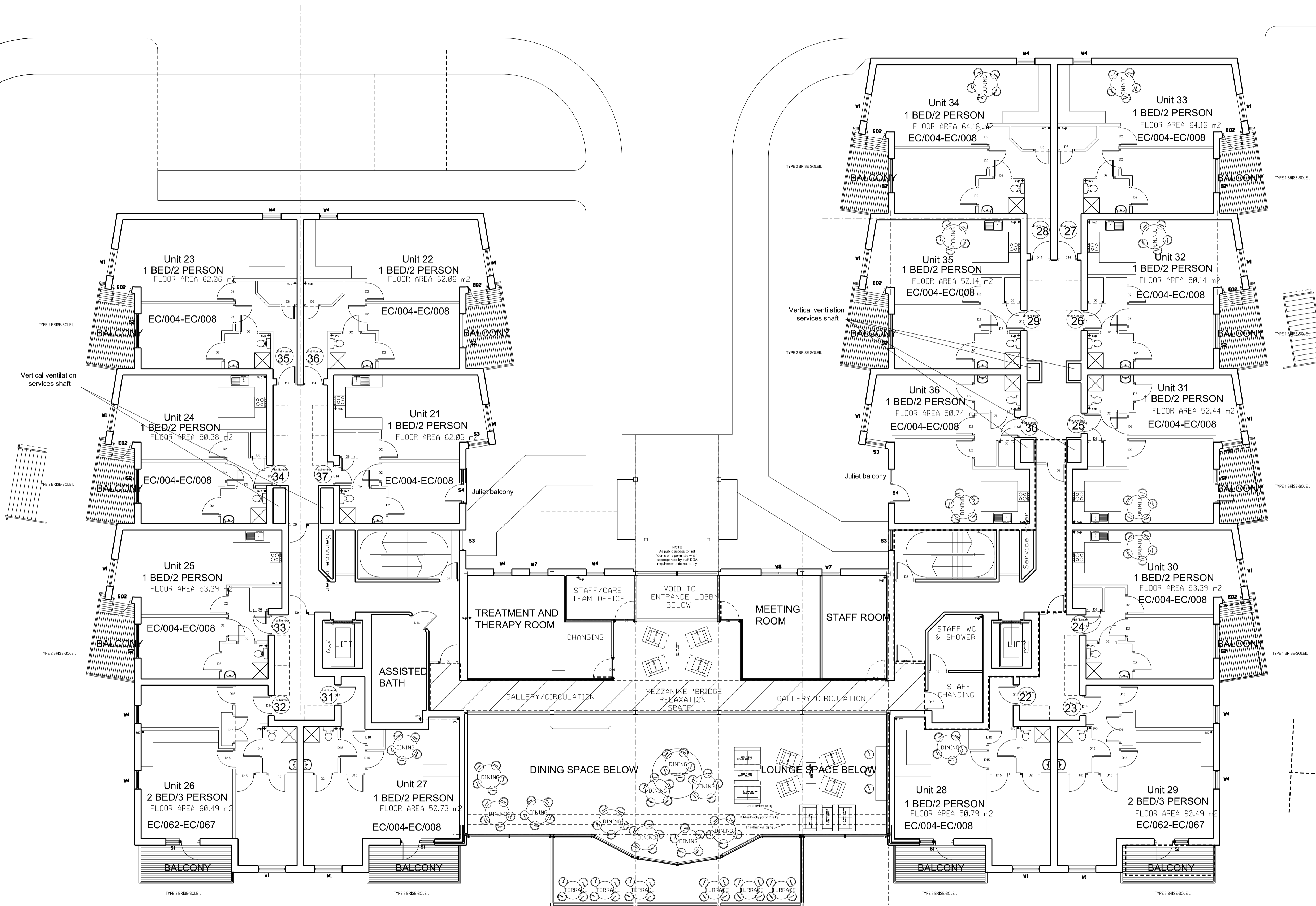

FIRST FLOOR PLAN

