

Do not scale this drawing
 Architects to be notified of any discrepancies
 Contractors must check all dimensions on site
 This drawing is copyright and is for the use on this project only
 This drawing is to be used solely for the information as filed
 For other information refer to the latest revision of any cross referenced drawing

Rev	Date	Description	Revised By	Checked By
V	12.07.07	Final Issue		SC
U	16.02.07	Recess formed to stores adjacent to lifts		MF
T	16.02.07	Internal door to bedroom Unit 5 opened out		MF
S	22.01.07	Internal partitions to central area changed to metal stud		MF
R	05.09.06	Door and screen to unit 5 corrected		MF
Q	31.08.06	Door profile codes revised		SC
P	21.08.06	Extent of water-proofing to retaining wall shown		MF
N	08.08.06	Curtain walling indicated		MF
M	02.08.06	Room Data Codes		PH
L	05.06.06	Postal Addresses Added		SC
K	12.05.06	Laundry svp's rev.		DRA
J	10.05.06	Refuse/cleaners stores removed		MF
I	04.05.06	SVP positions added.		DRA
H	27.03.06	Door Numbers added to correspond with internal door Profiles sheet		SC
G	17.03.06	Plans coordinated with latest steel layouts		MF
F	10.03.06	Plans coordinated with timber frame sole plate layouts		SC
E	10Feb.06	Issued for Construction Lift shaft dimensions amended. Some flat entrance door swings changed to accommodate door closer		SC
D	Jan. 06	Doors repositioned to library and prayer room. Fire doors on hold open mech. added adjacent to stairs.		MF
C	Dec. 05	Plant and switch rooms amended		MF
B	Dec. 05	Door to en-suite & hall repositioned out all flats		MF

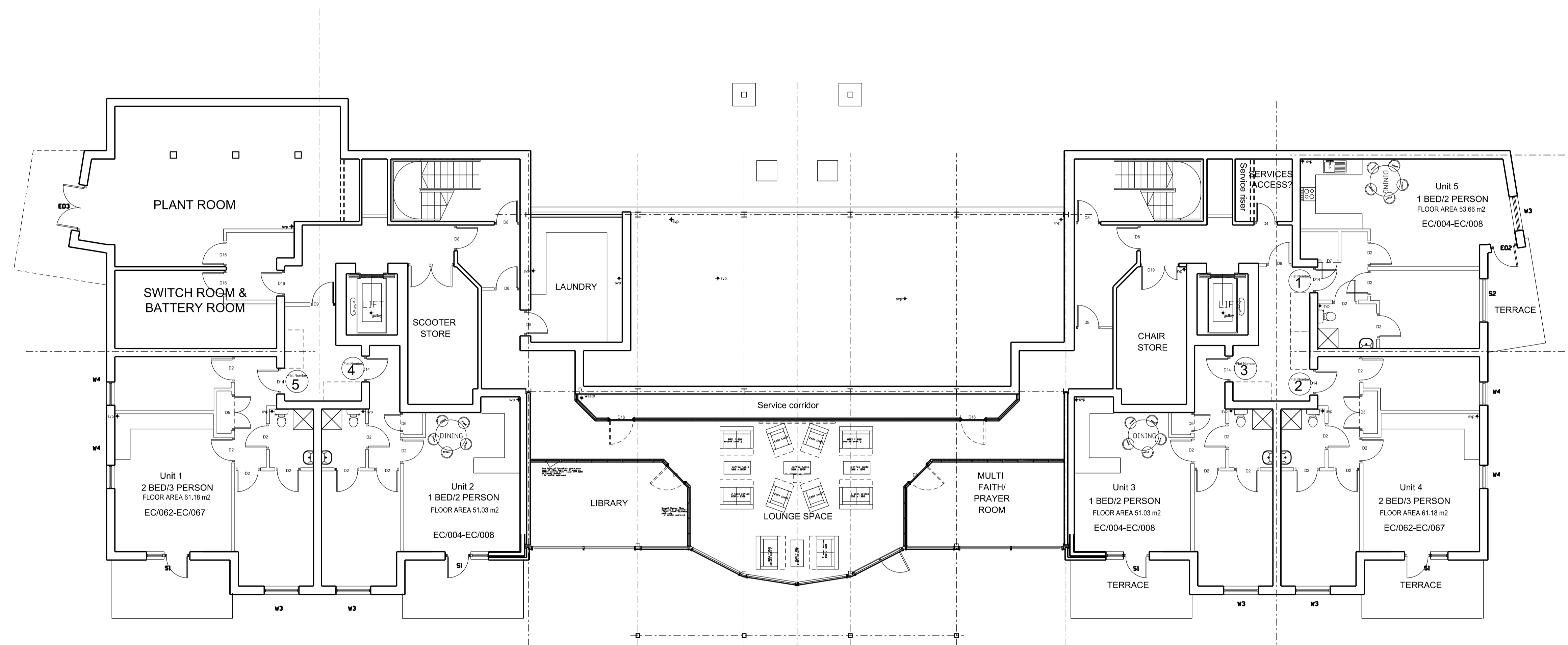

BASEMENT FLOOR PLAN

Status: **FINAL ISSUE**

Client: **YORKSHIRE HOUSING**

Project: **KETTLETHORPE EXTRA CARE SCHEME**

Title: **PROPOSED BASEMENT FLOOR PLAN**

Project No: **4417** Drawing: **C10**

Date: **OCT 2005** Revision: **V**

Scale: **1:100** Sheet size: **A1**

Drawn by: **MF** Checked by:

SMITH SMALLEY ARCHITECTS LTD
 CRAVEN LODGE
 VICTORIA AVENUE
 HARROGATE
 HG1 5PX
 TEL 01423 531100

Web: www.smithsmalley.co.uk
 Email: admin@smithsmalley.co.uk
 Fax: +44 (0)1423 531449

KETTLETHORPE EXTRA CARE 4417