

NOTE:
THIS DRAWING IS TO BE READ
FULLY IN CONJUNCTION WITH ALL
APPLICABLE STRUCTURAL
ENGINEER'S DRAWINGS, DETAILS,
& CALCULATION SHEETS.

Copyright: All rights have been asserted under the Design,
Patents, & Copyright Act 1988. This drawing shall not be
reproduced without the prior approval of 3-D Architecture Ltd
Contractor to CHECK all dimensions & report any
discrepancies. All works and materials used are to fully
comply with ALL standards as required by the relevant Trade
Associations, British Standards, Codes of Practice,
Manufacturers Specifications (BBA Certification, etc). All
works to be carried out fully in accordance with any Engineer's
Calculations, Details, & Instructions, as and where applicable.

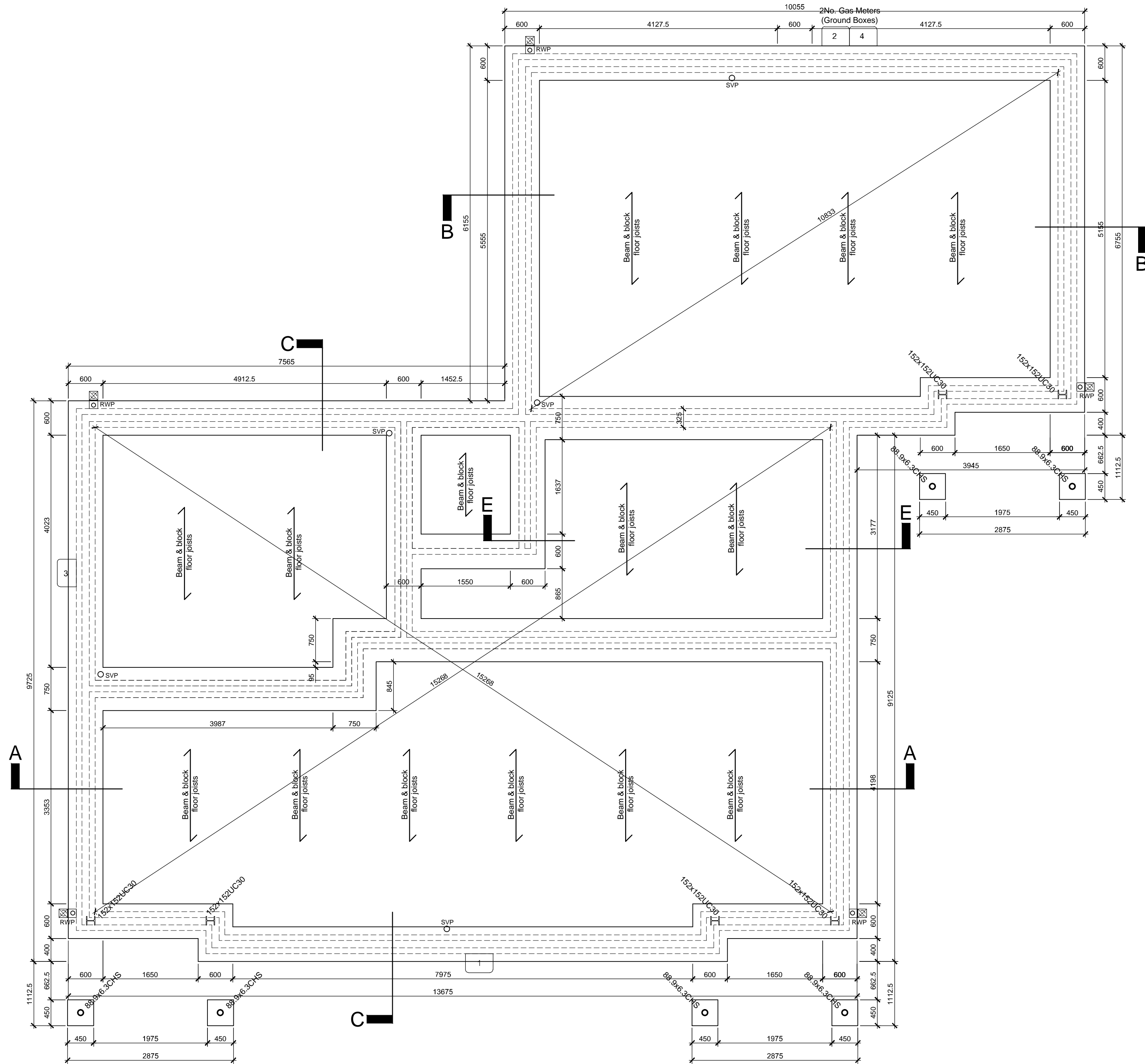

Rev B 08.09.14 - Foundation layout updated to include structural engineers information. ANH
Rev A 12.06.14 - Balcony enclosures amended to match approved planning drawings. ANH

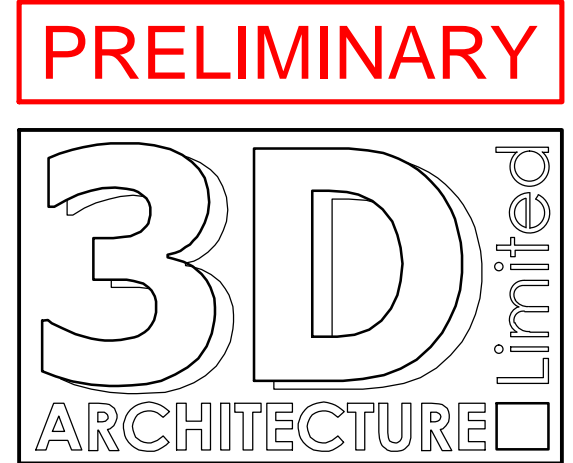

3-D Architecture Limited
Suite 5, Quarry House, Mill Lane,
Uckfield, East Sussex, TN22 5AA
Tel: 01825 764455 Fax: 01825 764455
Email: info@3d-architecture.co.uk

DEVCON
Property Development & Construction

Proposed Residential Development
Lock Road, Ham, Richmond, Surrey
TW10 7LJ

Foundations General
Arrangement Plan

SCALE	DATE	DRAWN BY
1:50	May 2014	ANH
DRAWING NO.	REVISION	
2013/035/BR3	B	