

**SOUTH-WEST FACING REAR ELEVATION**

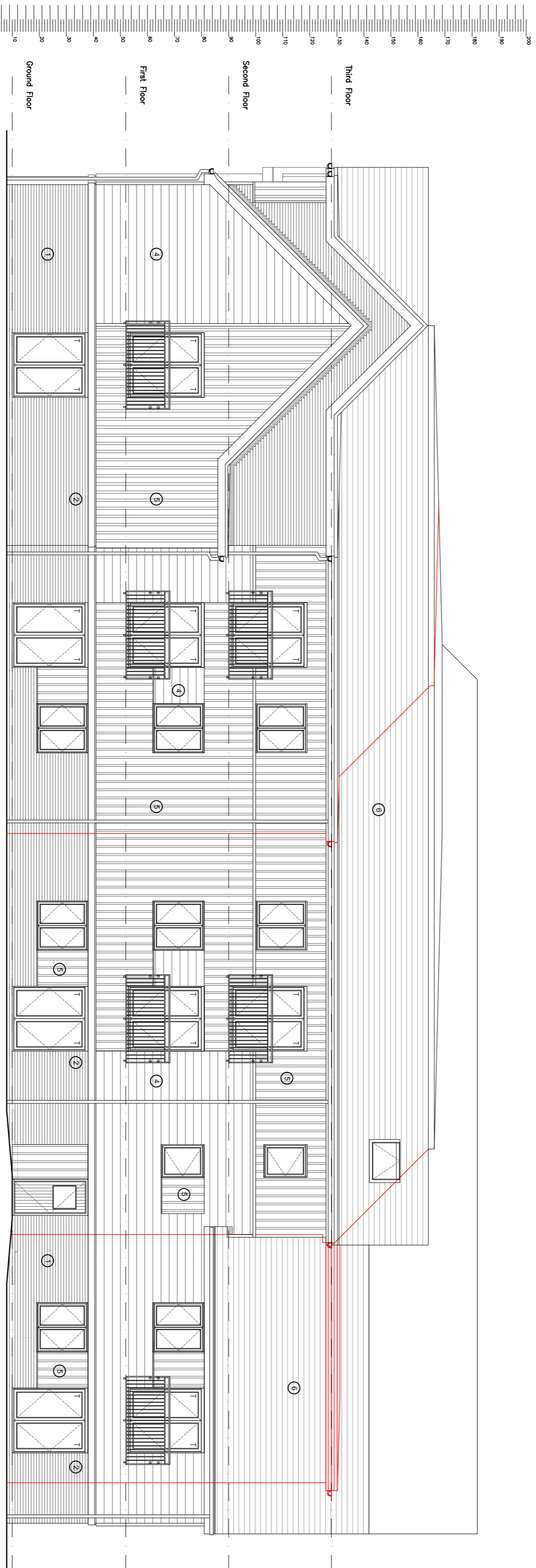

**NORTH-WEST FACING SIDE ELEVATION**

Materials Legend	
①	Brick – Hanson Chelsea Smoked Red
②	Stone string course 150mm colour Portland
③	Stone window heads colour Portland
④	Horizontal boarding, Hardie plank or similar with colour Monterey Taupe
⑤	Vertical boarding colour Monterey Taupe, refer to detail
⑥	Roof tiles – SVK Montana cement fibre slate
⑦	Roof dormers – Timber with lead roof and cheeks

Note: Soffits and fascias – UPVC white. Where boarding is vertical, the window framing pieces and cills are to be in white.

C	17.2.16	Jillie Balfour & 160mm Double Doors
B	19.2.16	Revised to I4 requirements
A	6.1.16	Scale Bars
Rev:	Date:	Revision History:

**COUNTRYSIDE**  
 Planning & Building  
 10000 100th Street  
 Edmonton, Alberta T5A 0K7  
 (780) 443-3333  
 countrysidepartners.com

**Organisator**  
**bhd architects**  
 10000 100th Street  
 Edmonton, Alberta T5A 0K7  
 (780) 443-3333  
 bhdarchitects.com

Project:  
 Extra Care  
 Housing Phase 2  
 Callaghan  
 North West

Designed by	Name	Date	Checked	Name	Date
DR	GR	2015	Approved		
Drawn by	GR	2015	Approved		

Scale:  
 1:100@A1  
**PLANNING**

Drawing Title:  
 North West & South West Elevations

Drawing No:  
**A\_EL\_002**  
 Rev:  
**C**

