

The copyright of this drawing is vested in the architect and should not be reproduced, copied or used for any other purpose than that it is intended for without the prior written consent of Walker Troup Architects.

PLANNING SUBMISSION

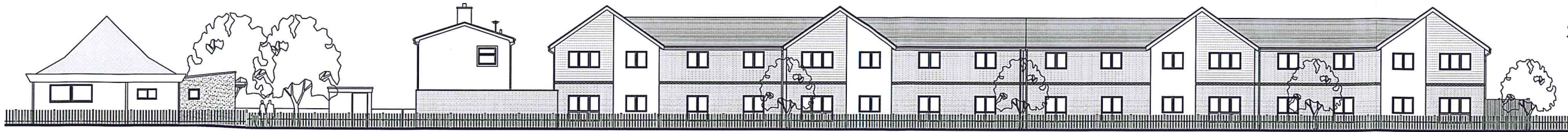

St Georges Road Elevation

Schedule of Materials

- Buff facing brick.
- Cedral Weatherboard (or similar) cladding panel.
- Through coloured off-white acrylic render.
- Grey concrete roof tile.
- Grey foil wrapped UPVC double-glazed windows, fascia and soffits.
- Grey rainwater goods.

Materials to be used for refurbishment & remodelling of former Warden's Accommodation & Communal Room shall be subject to a Conditional Planning Approval, to be agreed at a later date.

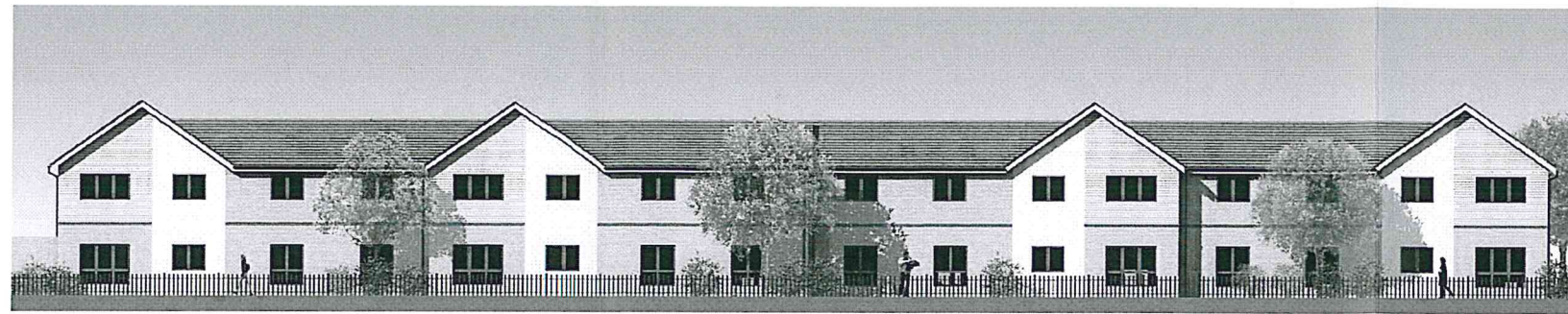

St Georges Road Elevation

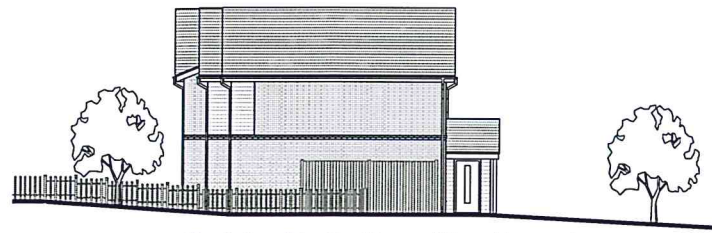

Gable Elevation (Northern)
(New build walk up flats)

This is one of those drawings referred to in the contract

Signed (Emp)..... *[Signature]*

Signed (Con)..... *[Signature]*



High Mount Elevation

Rev.	Date	Description	ME	TH
A	23.05.13	Gable Elevations added.	ME	TH

WALKER TROUP ARCHITECTS
 52 Lyndon Road
 Sutton Coldfield
 West Midlands B73 6BS
 t: 0121 355 4040
 f: 0121 355 0742
 e: arch@walkertroup.co.uk

Contract
 Land Formerly Known as 34-42,
 High Mount, Donnington,
 Telford, TF2 7NL

Sheet Title
 Proposed Street Scenes

Client
 The Wrekin Housing Trust

Scale
 1:200 at A2

Date
 22.05.2013

Drawn By
 ME

Checked By
 TH

Drawing Number
 1108-16A

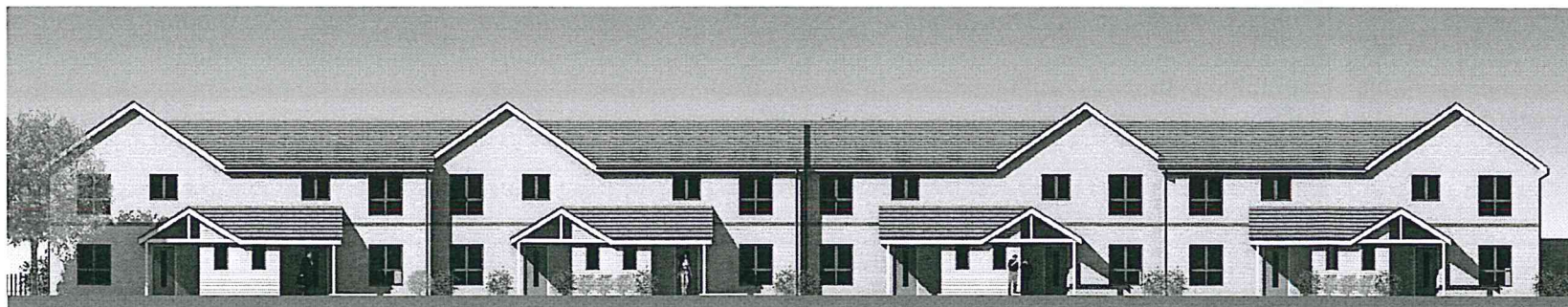

High Mount Elevation

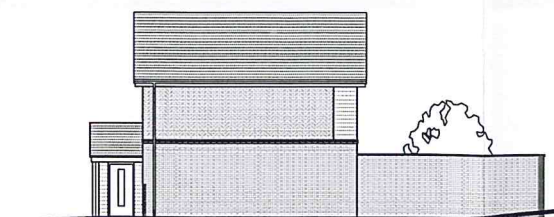

Gable Elevation (Southern)
(New build walk up flats)



Northern Elevation
(Community Building - Extension)

