

DENHAM COURT

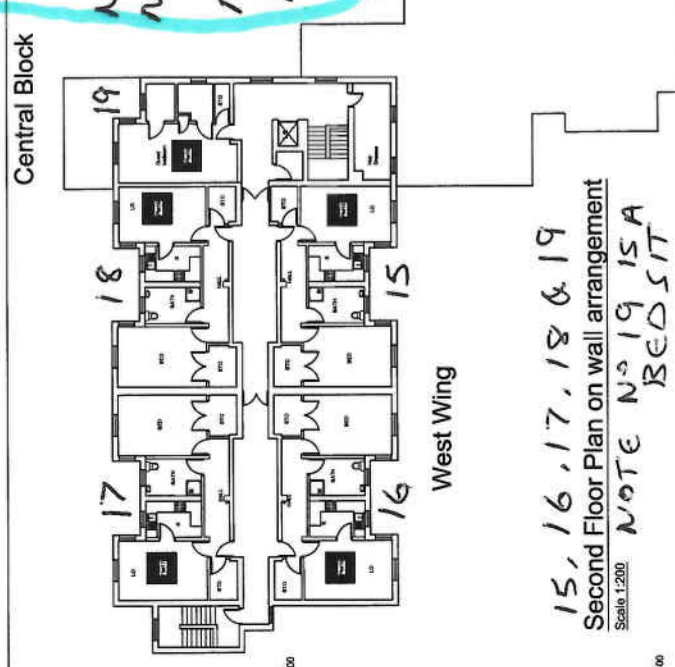

- Notes:**
- The drawing to be read in conjunction with all other relevant Architects' Drawings, the Specifications and contract documentation.
 - Do not scale from drawing.
 - Contractor should check all dimensions on site before fabrication and/or placement of any purchasing orders. All indicated dimensions are approximate.
 - For all setting out dimensions see architects drawings
 - All steelwork to be in accordance with BS5950 and EC3.
 - All bolts to be grade 8.8 & have a hot dip galvanized finish unless noted otherwise. All fastenings to aluminium structure should have adequate bimetallic corrosion resistance.
 - All wall ties, dowels, and other fixings to masonry should be stainless steel unless noted otherwise.
 - All concrete to be grade RC28/35 in accordance with BS8110 or EC2. Aggregate to be 10mm maximum.
 - All reinforcement to be high tensile in accordance with BS4449 and BS5866.
 - Minimum cover to all reinforcement bars and mesh to be 40mm.
 - Minimum lap to fabric reinforcement to be 600mm and reinforcement bars to be 800mm.
 - All lintels to have a minimum end bearing of 150mm.

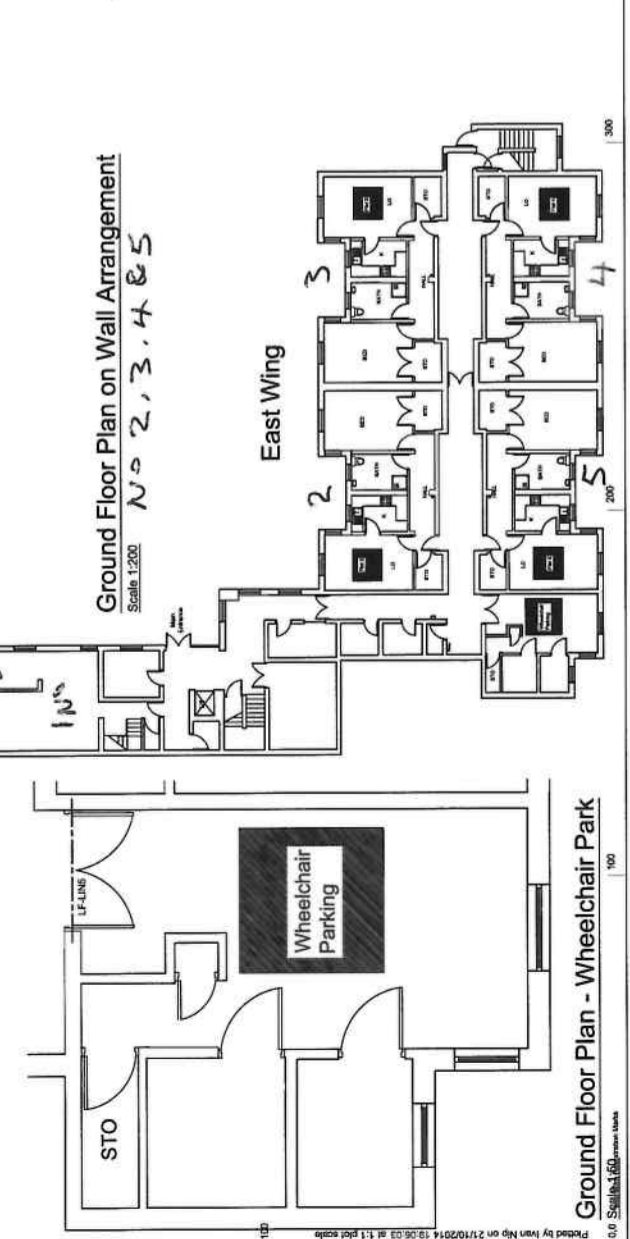
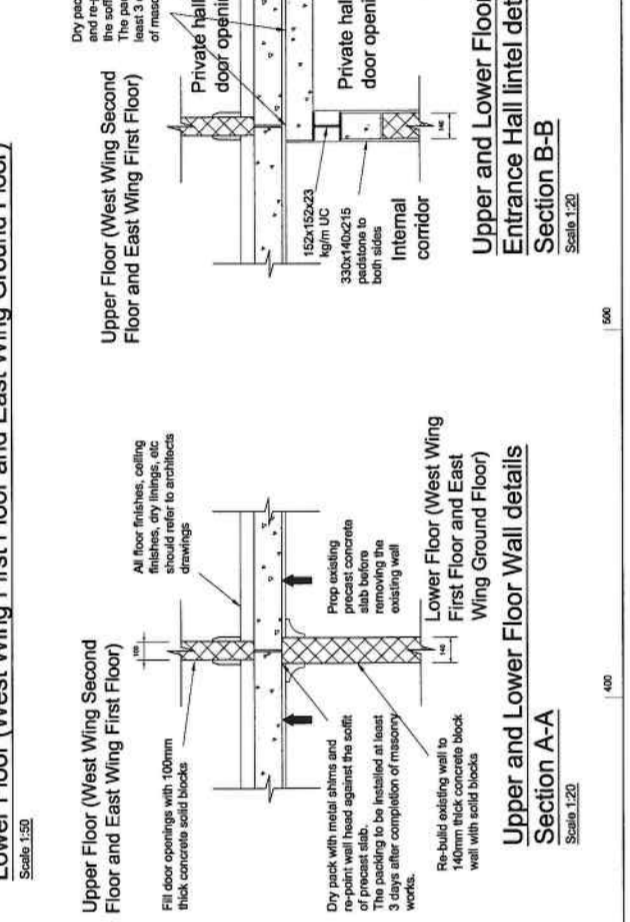
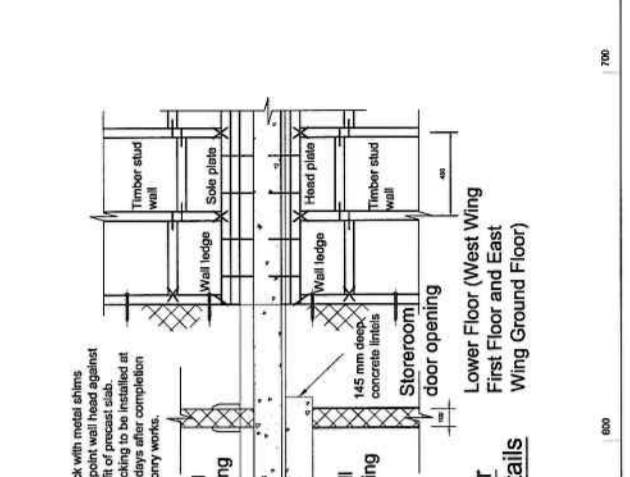
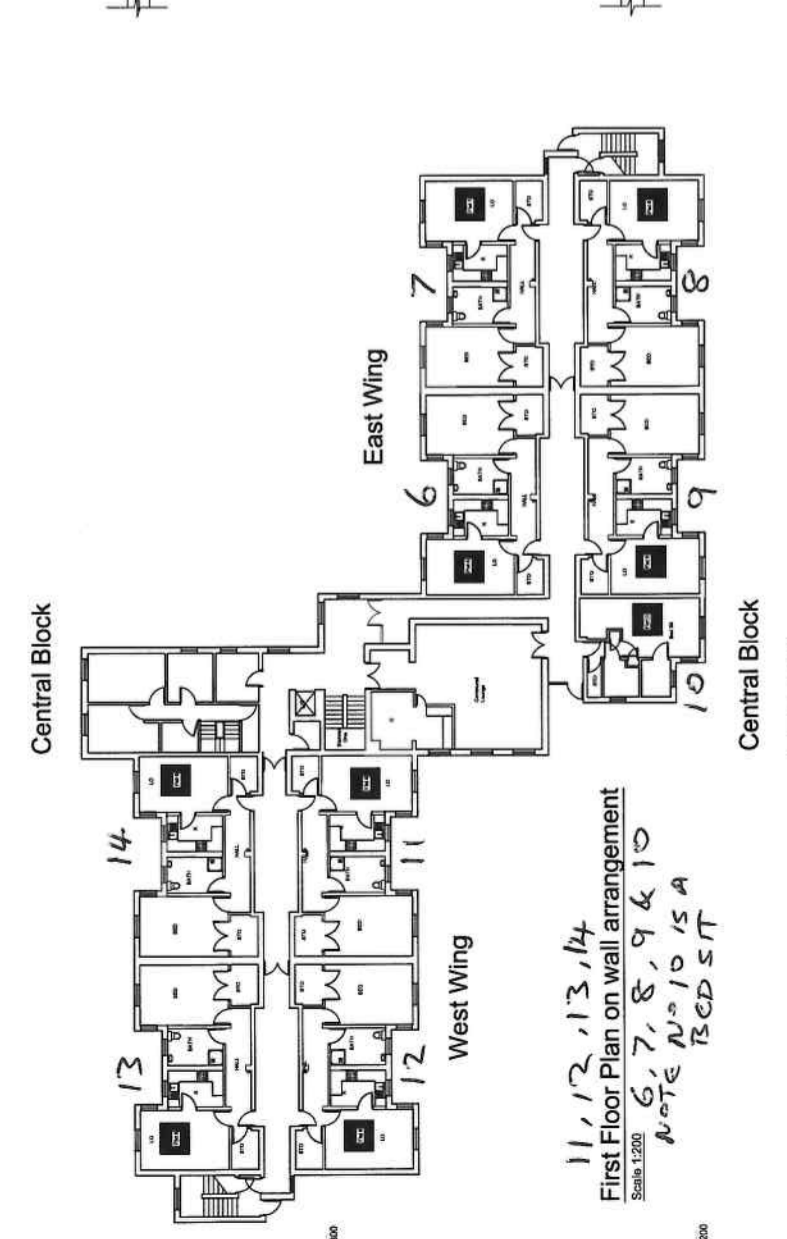
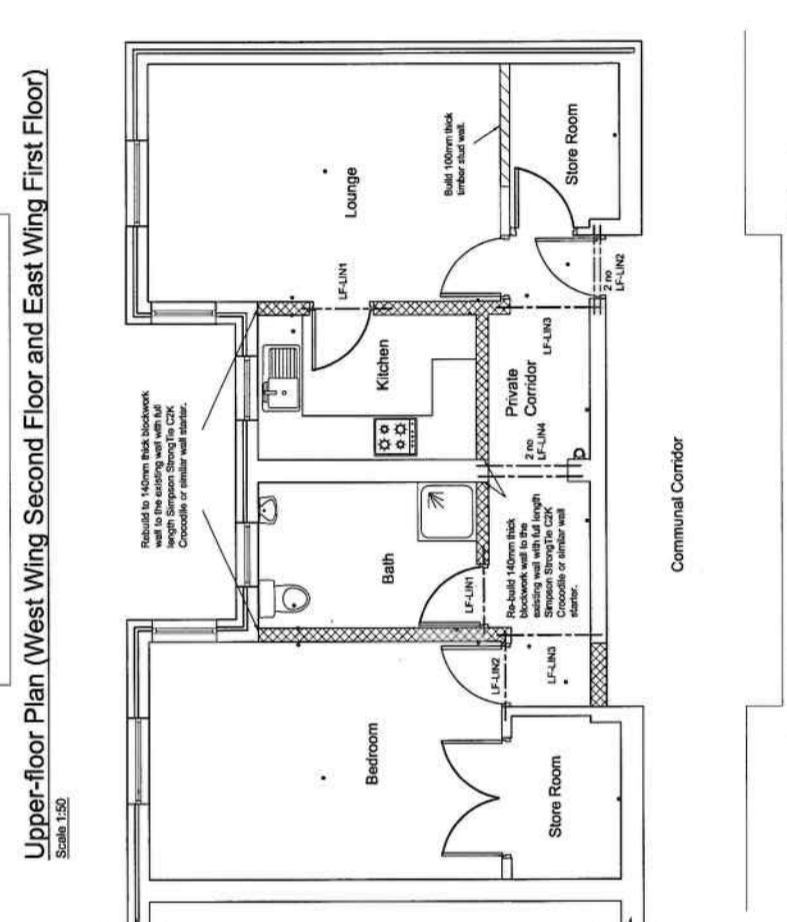
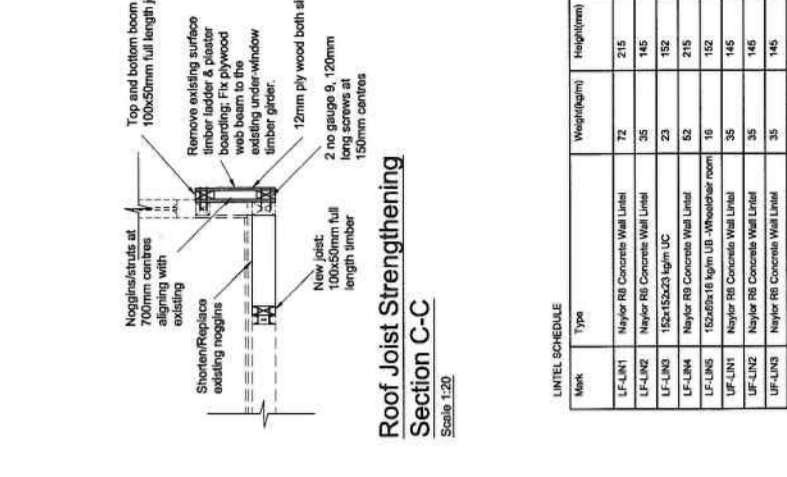
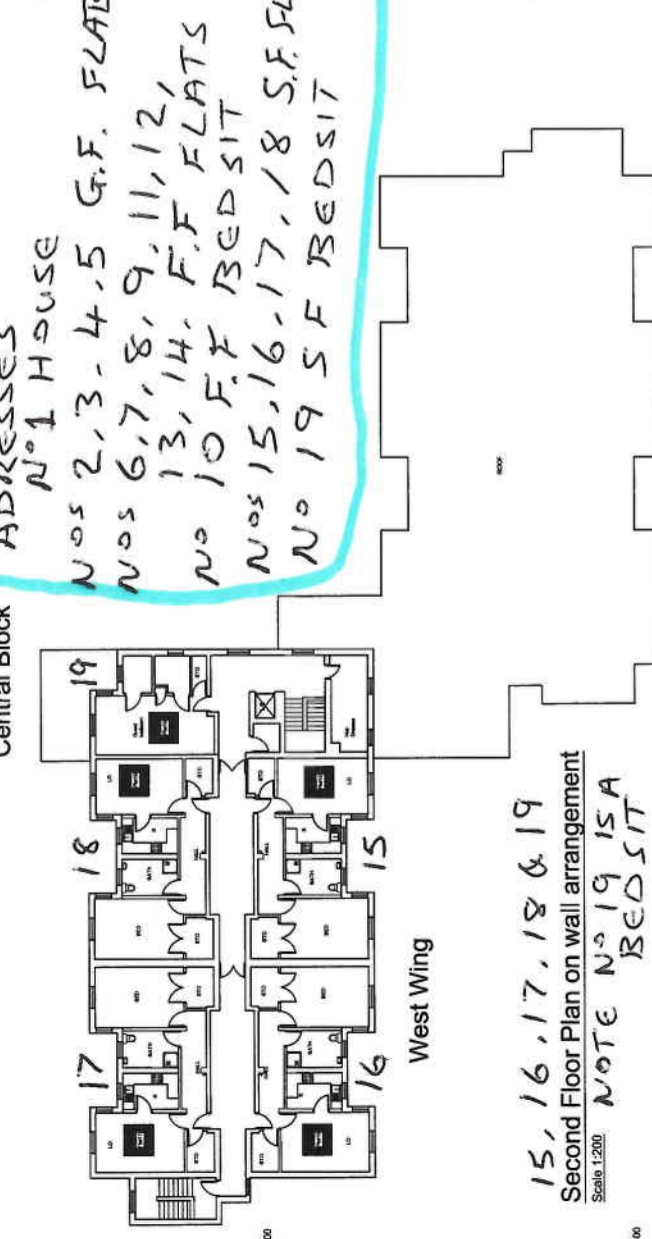
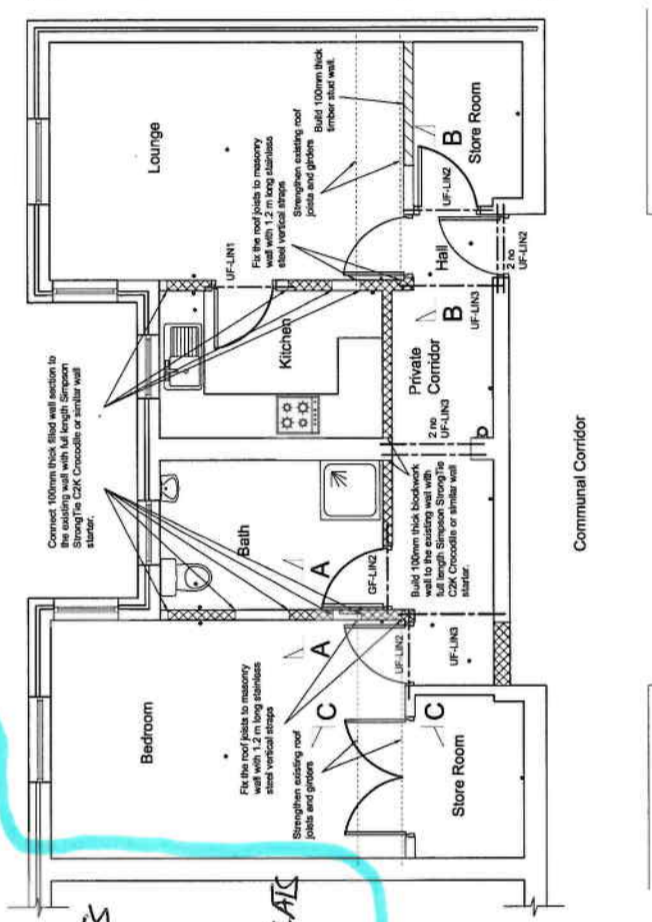
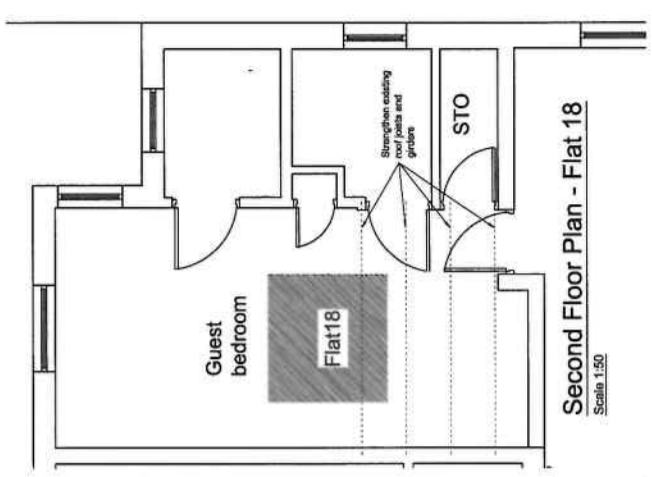

Kirklees COUNCIL
 KIRKLEES NEIGHBOURHOOD HOUSING
 DENHAM COURT
 RE-MODELLING

Drawn By: **PROPOSED WALL ARRANGEMENT AND DETAILS**

Scale: **A1**
 Date: **14** / **09** / **2014**
 Checked: **IN**

Reference No: **E3037**
 Drawing No: **BS590452**

Revision: **B**