

Site Layout Plan

**HOUSING LAYOUT
INDICATIVE ONLY**

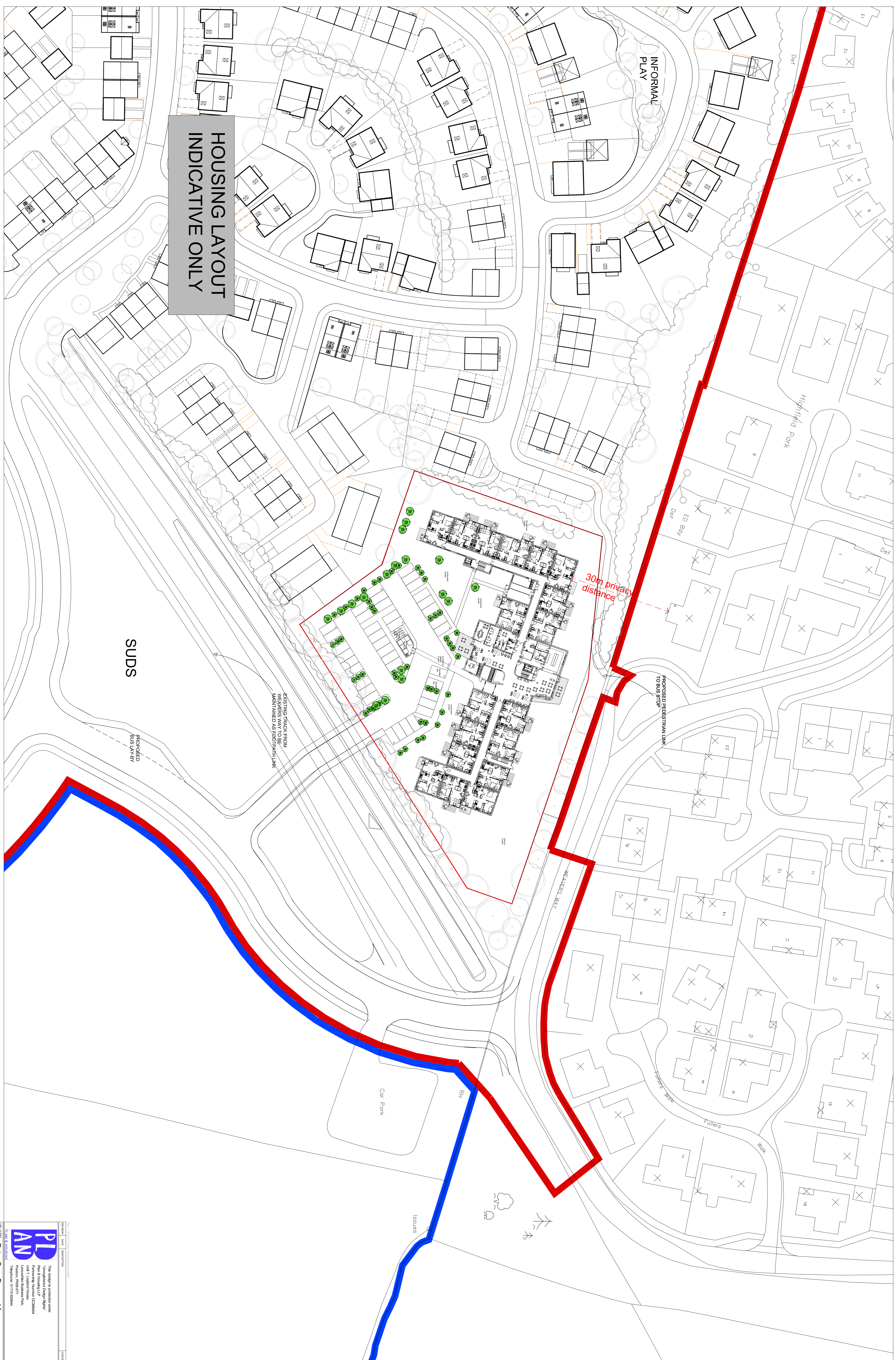

SUDS

30m privacy distance

PROPOSED PEDESTRIAN LINK TO BUS STOP

EXISTING FURROW FROM WEAVERS WAY TO BE MAINTAINED AS FOOTPATH LINK

PROPOSED BUS LAY-BY

WEAVERS WAY

FULLERS WOK

HIGHFIELD PARK

Car Park

RH

Issues

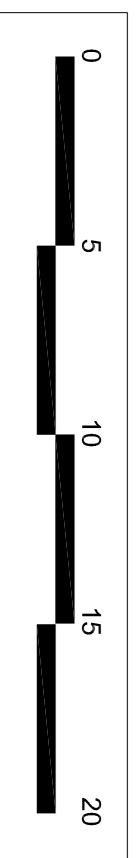

PL AND
 The design is protected under
 Planning Permission No. N82-09
 Unit 21, Leppard House,
 Parkside, Fosse City,
 Telephone: 01772 82844

Client: **RM** | Designer: **RM** | Checker: **RM** | Date: **13/03/2021**
 Project: **N82-09** | File: **AL-SI-01**
 Issue: **03/13** | Scale: **1** | Version: **1**

Extra Care Proposal for
 Greenfield Site, Alnwick
 Site Layout Plan

Not to be reproduced without permission.